Rosliston Road, Burton-On-Trent, DE15 9RG

Nicholas Humphreys

Asking Price £120,000

A traditional mid-terrace home located along Rosliston Road in the ever-popular area of Stapenhill, ideally positioned for local amenities, schools and convenient access into Burton-on-Trent town centre.

Offering well-proportioned accommodation throughout, the property features two reception rooms, a fitted kitchen, two double bedrooms and a generous four-piece family bathroom. Outside, there is a shared side entry leading to a well-maintained enclosed rear garden with a useful outdoor store. An ideal purchase for first-time buyers or investors alike.

The Accommodation
A traditional mid-terrace property situated along Rosliston Road in Stapenhill, conveniently placed for local schools, amenities and access into Burton-on-Trent town centre.

The accommodation opens into a front lounge with laminate flooring, double radiator, UPVC double-glazed window and meter cupboard. A door leads through to the dining room, which provides a useful below-stairs storage cupboard, further radiator, laminate flooring and window overlooking the rear aspect. From here, access continues into the fitted kitchen, offering a range of base and eye-level units, built-in oven, four-ring electric hob, appliance space, upright fridge freezer space and a UPVC double-glazed door leading out to the rear garden.

To the first floor, the master bedroom sits across the front aspect and benefits from the additional space above the shared entry, creating a generously proportioned double room. The second bedroom overlooks the rear garden, while the bathroom is fitted with a four-piece suite comprising WC, hand wash basin, panel bath and separate corner shower enclosure. An airing cupboard houses the gas-fired combination boiler.

Outside, shared side entry provides access to the well-maintained rear garden, enclosed by fenced boundaries and complete with a purpose-built outdoor store. Viewings are strictly by appointment only.

Currently tenant in occupation within Notice, therefore this can cause a delay to the sale and purchase process.
Property construction: Standard
Parking: None
Electricity supply: Mains
Water supply: Mains
Sewerage: Mains
Heating: Mains Gas
Council Tax Band: A
Local Authority: East Staffordshire Borough Council
Broadband type: TBC - See Ofcom link for speed: https://checker.ofcom.org.uk/ Mobile signal/coverage: See Ofcom link https://checker.ofcom.org.uk/
Useful Websites: www.gov.uk/government/organisations/environment-agency
An on-site management fee may apply to all modern or new developments.

Anti-Money Laundering (AML) Requirements
In line with the Money Laundering Regulations 2017, all purchasers and, where applicable, cash donors are required to complete AML identity and source-of-funds checks once an offer is accepted. These checks are carried out via “Thirdfort” and do not affect your credit rating. A non-refundable compliance fee of £36.00 including VAT applies per person (with an additional fee of £36.00 per individual/ cash donor). Full details are set out in our PDF brochure.
Please ensure you have viewed the agent’s full PDF branded brochure for full information, selective licence areas and charges regarding the proposed purchase of the property and not rely on third party website information supplied before actioning the purchase process.
The property information provided by Nicholas Humphrey Estate Agents is based on enquiries made of the vendor and from information available in the public domain. If there is any point on which you require further clarification, please contact the office and we will be pleased to check the information for you. Please note if your enquiry is of a legal or structural nature, we advise you to seek advice from a qualified professional in their relevant field. Draft details awaiting vendor approval and subject to change

Ground Floor

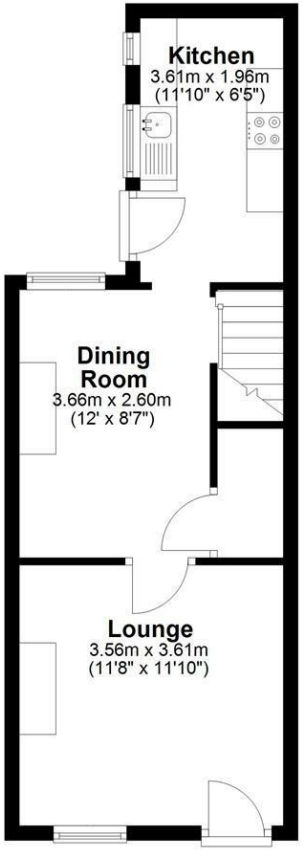

First Floor

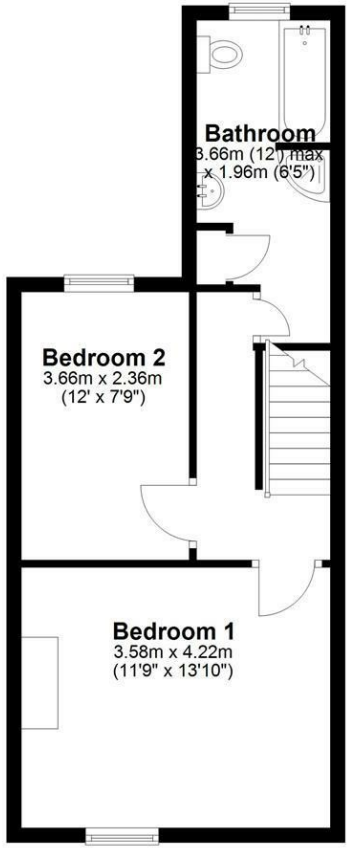

NICHOLAS HUMPHREYS. This Floorplan is for illustrative purposes only and while reasonable efforts have been made to ensure its accuracy, it is not to scale and measurements should not be relied upon. For display and layout purpose only used by NICHOLAS HUMPHREYS, as a general indication of the layout. It does not form any part of any contract or warranty.
Plan produced using PlanUp.

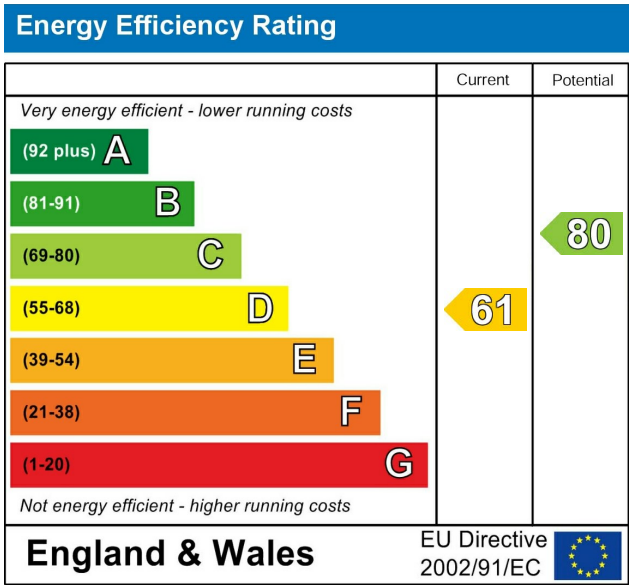

This Brochure consists of 8 pages, please ensure you have read all pages before your proposed purchase.

Important Notes, Charges & Selective Licence Areas

Council Tax Band A **Freehold**

AML & ID Verification Checks & Charges. In accordance with our legal obligations under the Money Laundering Regulations 2017, and the Protecting Against Money Laundering and Proceeds of Crime Act 2002, we are required to carry out Anti-Money Laundering (AML) identity verification and source-of-funds checks on all purchasers and, where applicable, any third-party cash donors once an offer has been accepted on a property. We use "Thirdfort" to complete these checks. This process does not involve a credit check and will therefore have no impact on your credit history. With effect from 1st March 2026, a non-refundable compliance fee of £30.00 + VAT (£36.00 including VAT) will be payable per person, per transaction, covering AML checks for purchasers and/or cash donors. This fee must be paid in advance, once an offer is agreed and prior to a sales memorandum being issued.

Where there is more than one purchaser and/or cash donors, an additional fee of £36.00 including VAT per additional person will be required. The compliance fee is non-refundable, as the checks are undertaken immediately upon instruction and the associated costs are incurred regardless of whether the transaction proceeds to completion. This applies whether the sale or purchase falls through due to the actions of the purchaser, the vendor, or for any other reason.

Services. If & where stated in the details main's water, gas and electricity are understood to be available to the property, none of these have been tested or investigated for connection, nor any of the appliances attached thereto, have been tested by Nicholas Humphreys, who gives no warranties as to their condition or working order.

Floor Plans. To be used as an illustrative purpose only and while reasonable efforts have been made to ensure its accuracy, it is not to scale and measurements should not be relied upon. The company displays the floor plan as a general indication of layout and it does not form any part of any contract or warranty and provides an approximate guide to layout.

Survey. We advise all buyers to undertake their own investigations into the condition of the property and surroundings by an independent survey. We the Agent do not conduct a survey of the property and cannot advise on structural defects or materials used. Independent advice is required before exchange and completion.

Agent Note. Whilst every care has been taken in preparation of these details, they are for guidance purpose only. All measurements are approximate, and whilst every care has been taken for accuracy, their accuracy should not be relied upon. Buyers are advised to recheck measurements and inspect the property before exchange of contracts to confirm they are satisfied with the condition of the property and surroundings before completion of the purchase. New development sites are increasingly implementing an on-site annual management charge, all sale of property could be subject to this charge, to be verified & confirmed by your acting solicitor/ conveyancer before exchange of contracts.

Selective Licence Areas. The Council's Selective Licensing Scheme requires all landlords who privately rent out properties within the designated areas to obtain a licence from the council. Within Burton on Trent the following streets have been designated: Blackpool Street, Branston Road, Broadway Street, Goodman Street, King Street, Queen Street, Shobnall Street, Uxbridge Street & Waterloo Street. From January 2027 Streets added are Anglesey Road, Derby Street, Horninglow Road, Thornley Street, Belvedere Road, Edward Street, Oak Street, Victoria Crescent, Byrkley Street, High Street, Princess Street, Wetmore Road, Calais Road, Horninglow Rd North, Shobnall Road and Wyggeston Street. A license fee for application will be payable and work to the home maybe required. Full information: https://www.eaststaffsbc.gov.uk/housing-and-property/landlords/selective-licensing-scheme